

FOR LEASE



PARK NORTH BUSINESS CENTER

1201-1241 N GLENVILLE DR | RICHARDSON, TX 75081



LISTING HIGHLIGHTS

ADDRESS:	1201-1241 N Glenville Dr
BUILDING SIZE:	+/- 36,885 SF
AVAILABLE SF:	5,277 SF
YEAR BUILT:	1980
CLEAR HEIGHT:	14'
PARKING:	125 Concrete parking spaces
NOTES:	<ul style="list-style-type: none">• Rear Loading with Grade Level, Semi-Dock, and Dock High Roll Up Doors• Two buildings with tilt wall construction• 50 - 100% AC

1231 N GLENVILLE DR

FOR LEASE

STE 1231
5,277 SF

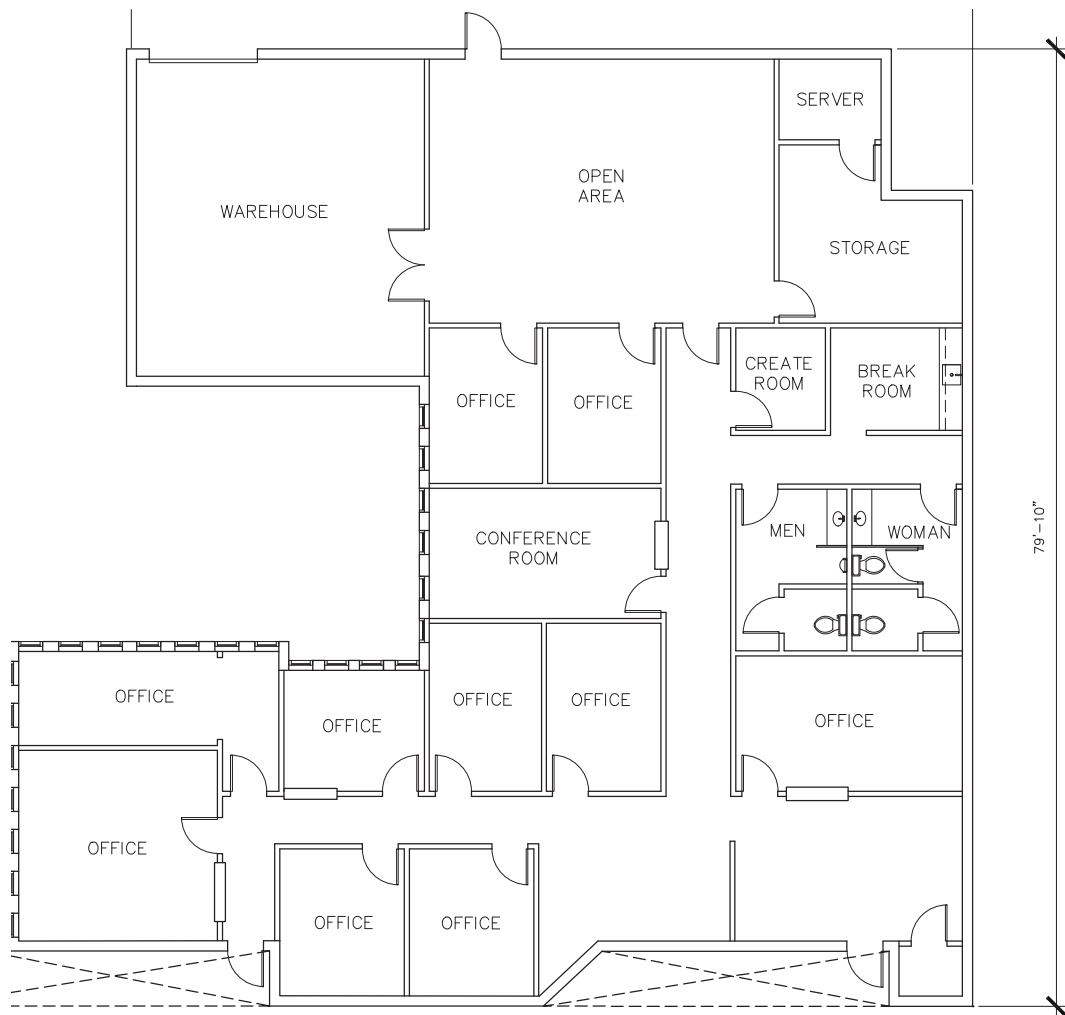

SITE PLAN

AERIAL

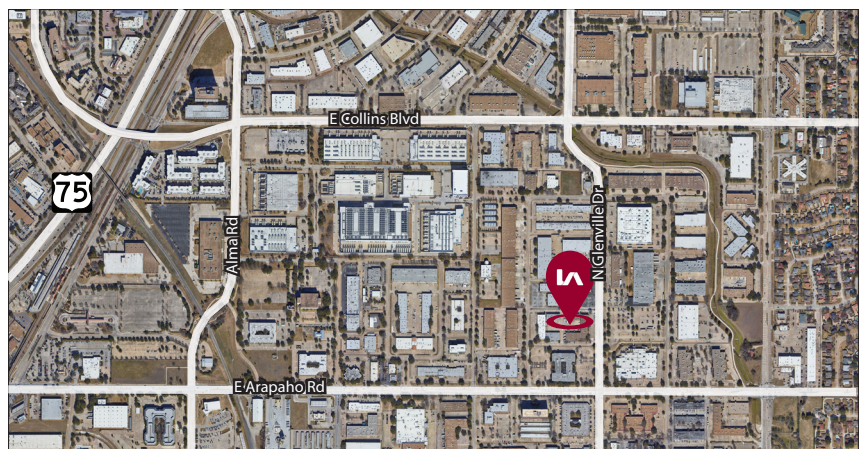
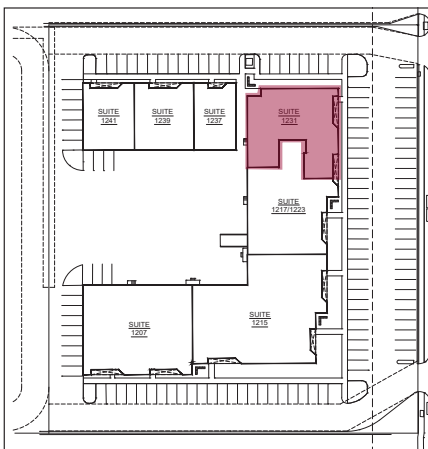

All information furnished regarding property for sale, rental or financing is from sources deemed reliable, but no warranty or representation is made to the accuracy thereof and same is submitted to errors, omissions, change of price, rental or other conditions prior to sale, lease or financing or withdrawal without notice. No liability of any kind is to be imposed on the broker herein.